

**FORMAT OF CERTIFICATE TO BE ISSUED BY THE DISTRICT EDUCATION OFFICER IN RESPECT OF SCHOOLS  
ALREADY AFFILIATED WITH THE BOARD AND SEEKING EXTENSION/UPGRADATION OF AFFILIATION WITH  
THE CENTRAL BOARD OF SECONDARY EDUCATION**  
(In accordance with School Safety Policy, 2016 issued by the NDMA, Manual on Safety and Security of  
Children in Schools developed by NCPCR and the National Building Code)

**PART-A**

(This part is to be filled-up by the school and to be produced before the District Education Officer along with  
all supporting documents and certificates in original)

**GENERAL INFORMATION**

1	Affiliation Number allotted by CBSE to the school:	430194
2	Name of the School as per affiliation letter of CBSE:	Shree Krishna International School
3	Address of the School	Charwada Road, Gunjan, Vapi, Tal-Pardi, Dist-Valsad
4	Standard/level/class up to which the school is running:	From 1 to 10 Class
	Is the name and address of school in CBSE affiliation letter and State NOC/Recognition/U-DISE same exactly the same	YES
6	U-DISE code allotted to the school:	24250601347
7	Name and address of the Trust/Society/ Company(under section-8) running the School as on date	Reliable Educational Trust
8	Is the Trust/Society/ Company duly registered with the competent registering authority and the registration is valid as on date	YES
9	Purpose of present application	UPGRADATION
10	Location of school	In the Municipal Limits of City Population less than 15 Lakhs

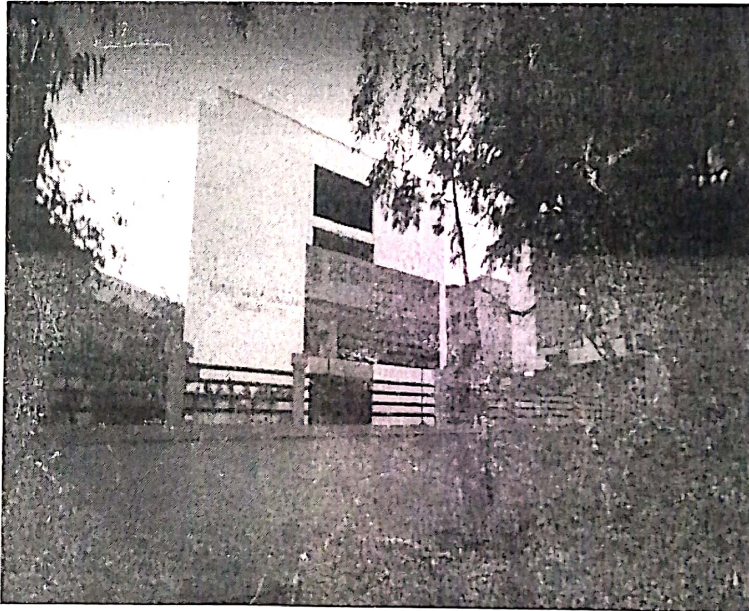

(Signature of Principal)

*Beena*  
MRS. BEENA S. MENON  
PRINCIPAL  
SHREE KRISHNA INTERNATIONAL SCHOOL, VAPI,  
AFF No.: 430194

(Signature of D.E.O.)  
/First/Second/Third Secretary (Education))  
**Dist. Education Officer,**  
**Valsad. Dist. Valsad.**

11	Has the school obtained Recognition Certificate from the State Government from class-1 to 8 <sup>th</sup> ?	YES
12	Number of Recognition Certificate from class-1 to 8 <sup>th</sup> and date of issue:	24/05/2010
13	Is the School affiliated to any other board besides CBSE for Class-X or XII examinations?	NO
<b>INFORMATION REGARDING LAND DETAILS AND OWNERSHIP</b>		
14	Is the school situated on a single contiguous plot of land bounded on all sides by a Pucca Boundary Wall?	YES
15	Are both the School and the Play Ground situated in a single compound bounded by a single continuous Boundary Wall on all sides?	YES
16	Total area (in square meters) in respect of 12 and 13 above on which the school is situated:	6205 SQ.MT
17	The land is in the possession of the school/ Trust/Society/Company Sale deed/Lease deed/Gift Deed/Allotment etc. legally by way of	Lease deed
18	Name of the Owner/Lessee of the land in respect of point-15 above:	Reliable Educational Trust
19	In case the land is in the possession of the society/school by way of lease as per State Government norms, the period of the lease:	From 2014 to 2034
20	Is any public road, canal or thorough-fare, HT line etc. passing through the land in respect of point-14 above?	NO
<b>INFORMATION REGARDING ESSENTIAL SAFETY REQUIREMENTS</b>		
21	Has the school been inspected by the Government engineer and the school building been found structurally safe for running a school?	YES
21(a)	If yes the date of last inspection:	17/01/2019
22	Has the school been inspected by the officer of Government Fire Department and the school building been declared safe for school from the point of view of fire safety?	YES
22(a)	If yes the date of last inspection:	22/01/2019
23	Has the school compound been checked by the public health department and the health and sanitary conditions been found to be satisfactory and the water has been found safe for drinking?	YES
23(a)	If yes the date of last inspection:	21/01/2019

(Signature of Principal)

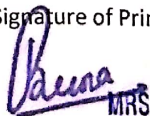

MRS. BEENA S. MENON  
PRINCIPAL

SHREE KRISHNA INTERNATIONAL SCHOOL, VAP,  
AFF No.: 430194

(Signature of D.E.O.)

/First/Second/Third Secretary (Education))  
**Dist. Education Officer,**  
**Valsad. Dist. Valsad.**



INFORMATION REGARDING THE STAFF

24	Does the school have well defined service rules and conditions for its employees as per prevalent norms of appropriate Government?	YES
25	Is the school paying salary to the teachers and other employees as per the norms of the appropriate Government?	NO
26	Is the salary to the teachers and other employees of the school being paid through the bank by mode of electronic clearing? (Payment by cheque or cash to the individuals is not allowed)	YES
27	Is the school paying EPF to the teachers and other employees as per the norms of the appropriate Government?	YES

Signature with Stamp of School Manager  
  
**MRS. PREETI V. MUNDHRA.**  
 PRESIDENT  
 RELIABLE EDUCATIONAL TRUST

Signature with Stamp (of School Principal)  
  
**MRS. BEENA S. MENON**  
 PRINCIPAL

REG NO. : E2518 PART-B  
 (This part is to be filled up by the District Education Officer after verifying all supporting documents and certificates in original and visiting the school)  
**SHREE KRISHNA INTERNATIONAL SCHOOL, VALSAD**

File No. **2778** / 2019  
 તા. નં. 2778 / 2019  
 જિલ્લા શિક્ષણાધિકારીની કચેરી  
 વલસાડ, તા. જિ. વલસાડ.  
 Date of Issuance: **28 FEB 2019**  
 AFF No.: 430104

1	This is to certify that the information provided by the school has been verified on the basis of all supporting documents & certificates and visiting the school and the information has been found correct.	
2	Is the school recommended for extension/upgradation of affiliation?	YES

Remarks :  
 1. Primary and Secondary NOC available but Higher secondary NOC under process. It is send to GSHSEB, Gandhinagar dated on 28<sup>th</sup> Feb 2019.  
 2. As per the CBSC by-law clause no: 2.5.3 - The school paying salary to the teachers and other employees as per the 6th pay scale norms of Government.



  
 Signature  
 Mr. K F Vasava

(Name and Stamp of Issuing DEO)  
 DISTRICT EDUCATION OFFICER/NAME OF DISTRICT  
 FIRST /SECOND /THIRD SECRETARY(EDUCATION)/NAME OF EMBASSY

Dist. Education Officer,  
 Valsad, Dist. Valsad.